

P 005 - Unerfüllte Sehnsucht

Etüde für Piano

molto agitato

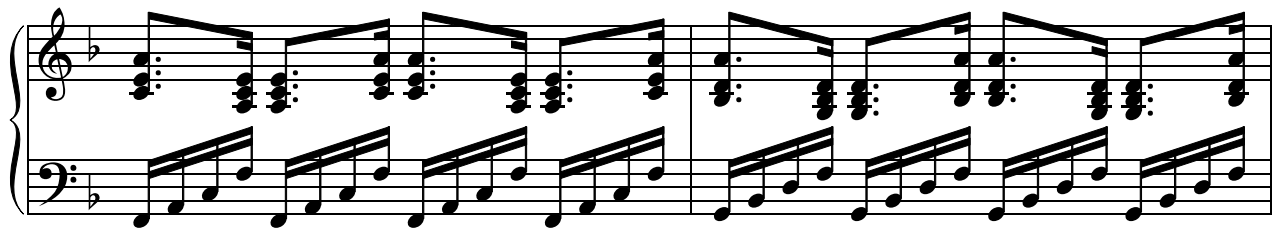

Da capo al \oplus → Coda

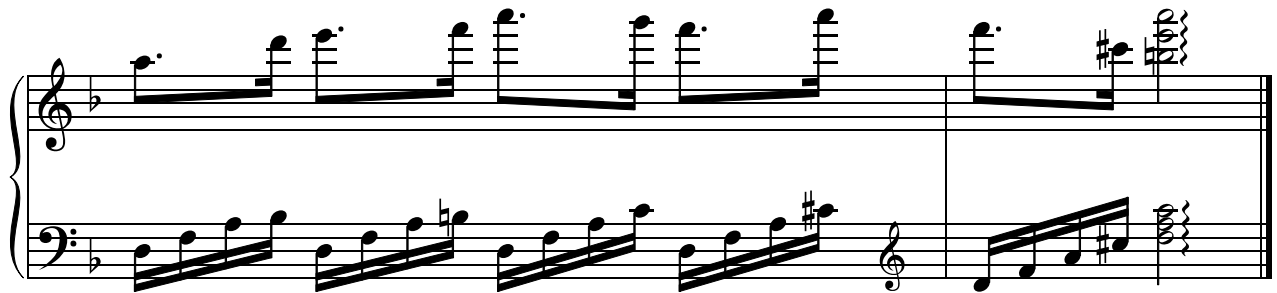

Höre das Stück im Internexus!

