»Renaissance-Tanz (Allemande)«

für kleines Barockorchester

G 008-009 O

Violino Primo • Geige 1

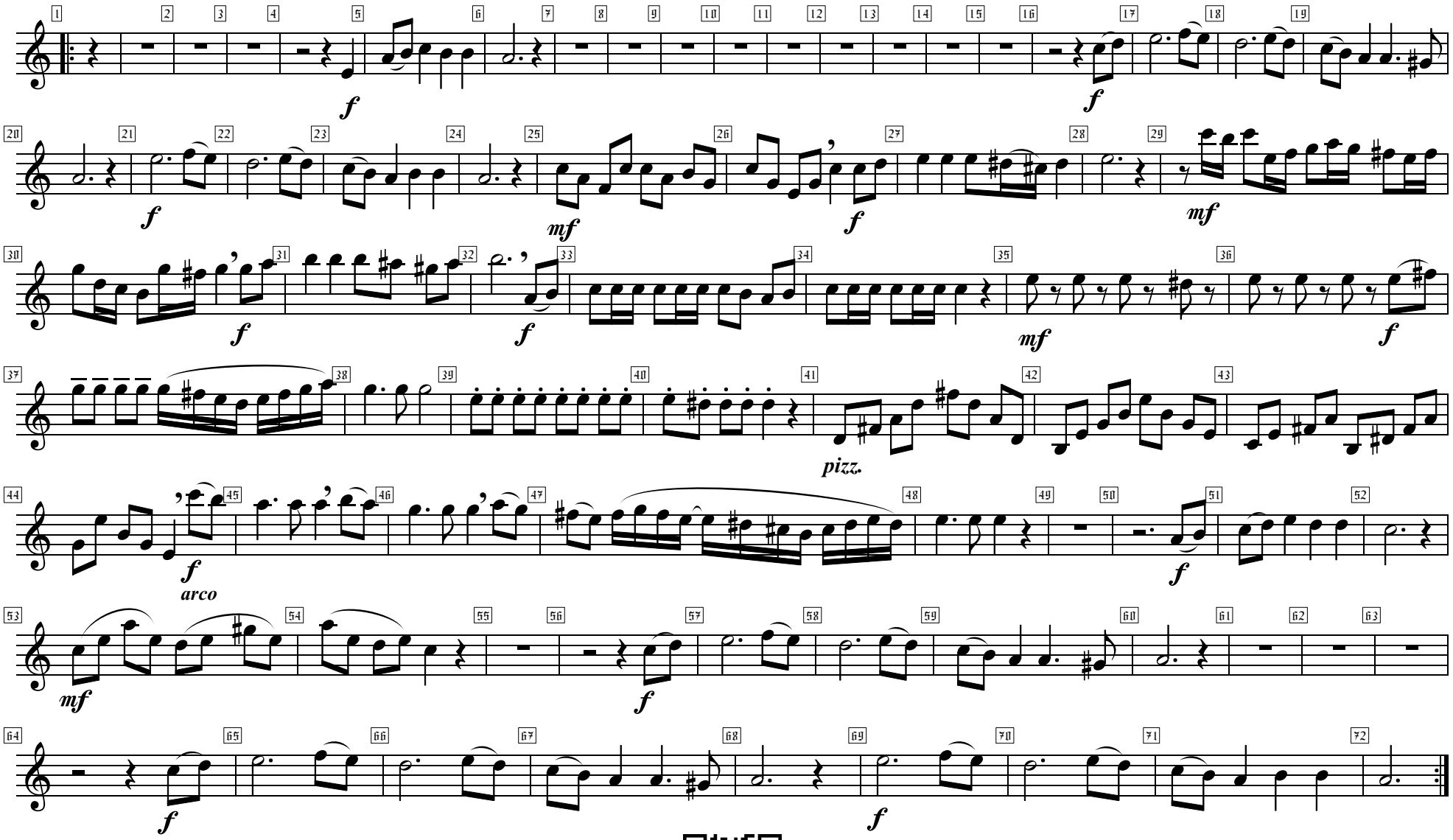

© Mario Liebig • 2022 • Seite 1